

RECEIVED
 JUL 21 2011
 KITTITAS COUNTY
 CDS

1" INCH = 100 FEET

- "1" = CULVERT THAT FARMER USES @ 25' TO 30'
- "2" = EXSTING HOUSE CULVERT DRIVEWAY @ 25' TO 30'
- "3" = PROPOSED CULVERT DRIVEWAY @ 25' TO 30'
- 4 = PUMP HOUSE @ 14'6" x 12'
- 5 = EXSISTING HOUSE @ 52' x 42'6"
- 6 = GARAGE @ 24'6" x 24'6"
- 7 = PROPOSED HOUSE @ 40' x 37'
- 8 = SEPTIC AREA

LON A CROSS LIN
 2581 PRATER RD
 ELLENSBURG
 WASH. 98926

954'

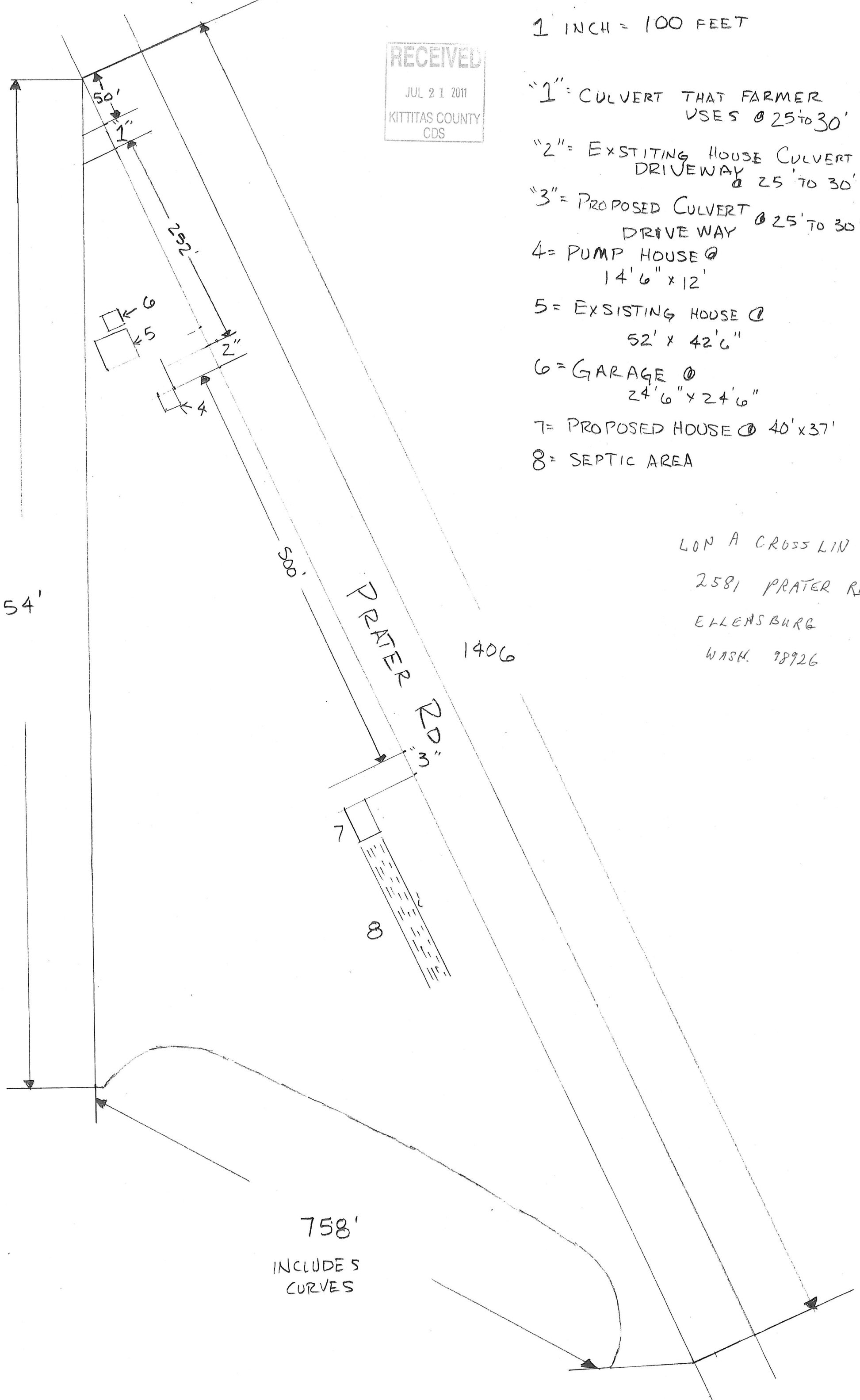

758'
 INCLUDES
 CURVES